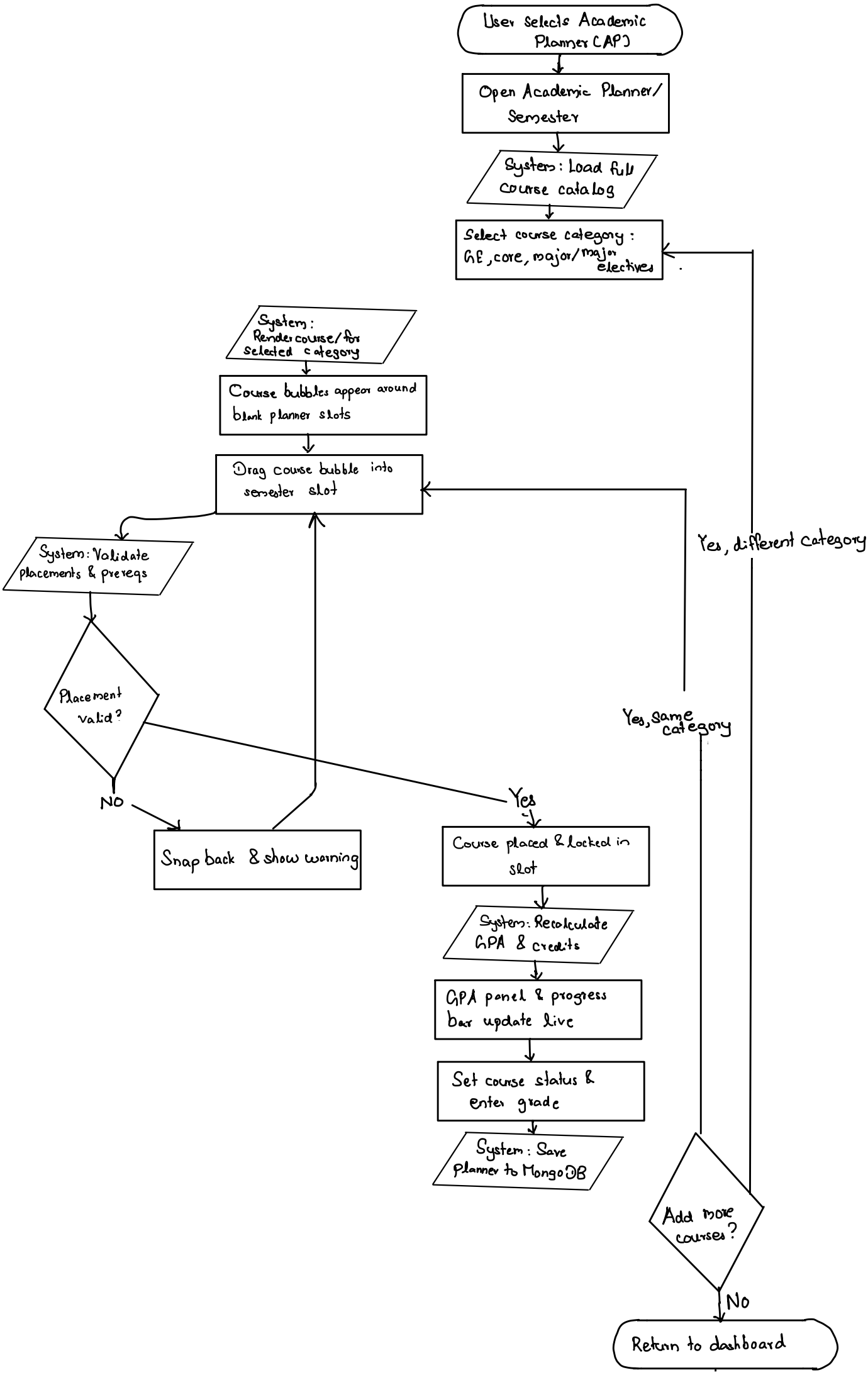
User selects Academic Planner (AP)
Open Academic Planner/ Semester
System: Load full course catalog
Select course category: GE, core, major/major electives
System: Render course/ for selected category
Course bubbles appear around blank planner slots
Drag course bubble into semester slot
System: Validate placements & prereqs
Placement valid?
NO
Snap back & show warning
Yes
Course placed & locked in slot
System: Recalculate GPA & credits
GPA panel & progress bar update live
Set course status & enter grade
System: Save Planner to MongoDB
Add more courses?
Yes, same category
Yes, different category
No
Return to dashboard